Process for Signing-Up for MIRO Student Account

1. Place your Student ID card on the desk and take a photo of your Student ID Card.
2. Login to your Microsoft Online Account in a browser.
3. Take a photo on your phone of your student ID card (recommend placing ID card on a flat surface and taking the photo so that it's a clear picture.
4. Send the photo to yourself as email attachment.
5. Choose OneDrive from the app launcher icon in the top left of the screen and create a folder called 'MIRO Student Account Evidence' in your OneDrive.
6. Save the attachment to the computer and then drag the image into the 'MIRO Student Account Evidence' folder in your OneDrive.
7. Choose the Share Option for the folder

8. Choose settings icon

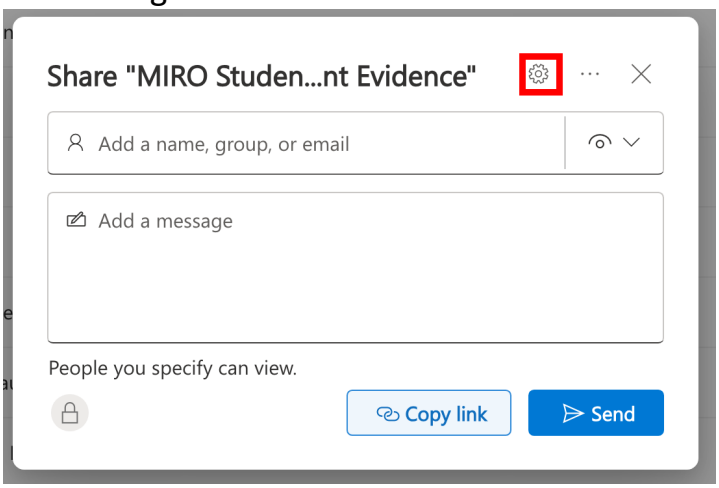

9. Choose anyone setting with regard to access

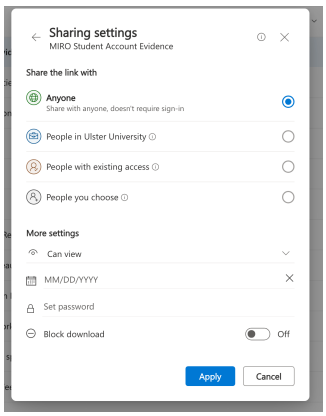

10. Click the 'Copy Link' to copy the link to the shared folder

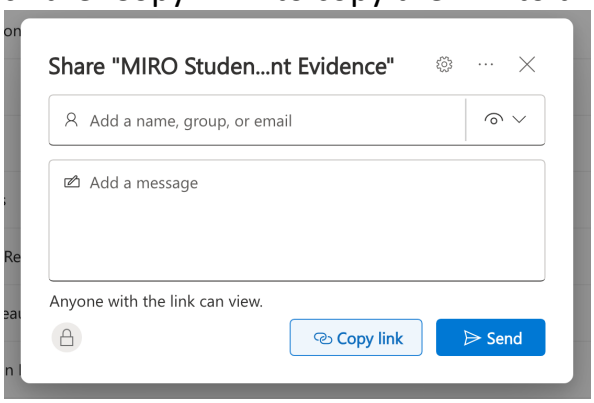

11. Visit the MIRO Student Registration Link:

https://miro.com/contact/education/?ref=Student

Complete the form and make sure you:

- Choose Student in Student/Educator dropdown link
- Choose Undergraduate Programme for the 'Where do you study/work?'
- Enter "Ideation and cocreation for groupwork for module coursework" for "What will you use Miro for?"
- Paste the copied link to your shared OneDrive folder into the evidence request URL box at the bottom.

Click the Submit Button